Territorial Library

The Graham Guardian

TWENTY-SECOND YEAR | SAFFORD, GRAHAM COUNTY, ARIZONA, JANUARY 5, 1917 | NUMBER 47

NEW BOARD OF SUPERVISORS MEET

Frank A. Webster Is Elected Chairman and Martin Layton Clerk

YEARLY CONTRACTS AWARDED

John Bilby Appointed Janitor of Court House and Night Jailor Allowed

The new board of supervisors met Tuesday morning at the court house and proceeded to organize by electing Frank A. Webster chairman, after which the board appointed Martin Layton as clerk.

The first meeting of the year of the board of supervisors is generally a very busy one and the new members were initiated into the business of the county at the start with the awarding of the contracts, making appointments and other routine matters.

The opening of bids for furnishing county supplies, was begun at 2:00 p. m., resulting in the following awards:

Furnishing prisoners confined in the county jail with overalls, shoes, underwear, shirts, etc., was awarded to the Solomon Commercial Co.

Furnishing two substantial meals per day to prisoners was awarded to Mrs. Tom Williams, at 33⅓ cents per meal.

Burial of indigent and care of patients in county hospital, including food, nursing, bedding, clothing, medicine, medical and surgical work, was awarded to Dr. W. E. Platt.

The board spent the rest of the afternoon considering the bids on county printing.

Wednesday morning, the board appointed Dr. J. N. Stratton county health officer.

Bids for publishing proceedings of the board of supervisors, county notices, printing stationerfi and books for county offices, were received from McNeil Co., and Watkins Printing Co., of Phoenix; Crane Co., of Topeka, Kan.; Arizona Bulletin, Gila Valley Farmer and THE GRAHAM GUARDIAN.

The publishing of the proceedings of the board of supervisors was awarded to THE GRAHAM GUARDIAN.

The publishing of county notices was awarded to the Arizona Bulletin.

The county printing, with the exception of the envelopes and court calendars, was awarded to THE GRAHAM GUARDIAN. The printing of the envelopes being awarded to the Arizona Bulletin and the court calendars to the Gila Valley Farmer.

The McNeil Co. secured the contract for printing the assessor's lists, and the Watkins Co. was awarded the printing of the treasurer's monthly report blanks.

The contract for the blank books was awarded to the Crane Co., Topeka, Kans., and the loose leaf record books to the McNeil Co., of Phoenix, with the exception of printed page record books, which were awarded to the Crane Co.

The board appointed John H. Bilby as janitor of the court house, at a salary of $75.00 per month.

The board allowed the sheriff a night jailor, at a salary of $75.00 per month.

WILL ELECT OFFICERS

The Woman's Club will meet at 3:00 o'clock, Friday afternoon, January 12th, at the M. E. church. At this time election of officers will be held and it is important that all members should attend.

MRS. W. D. FRENCH,
Club Reporter.

Lingering Coughs Are Dangerous

Get rid of that tickling cough that keeps you awake at night and drains your vitality and energy. Dr. King's New Discovery is a pleasant balsam remedy, antiseptic, laxative and promptly effective. It soothes the irritated membrane and kills the cold germs; your cough is soon relieved. Delay is dangerous—get Dr. King's New Discovery at once. For nearly fifty years it has been the favorite remedy for grippe, croup, coughs and colds. Get a bottle today at your druggists, 50c. adv-8

A SPLENDID DINNER

Ray Killian Entertains With New Year's Eve Dinner to Jolly Party

Ray Killian, the popular assistant cashier of the Bank of Safford, entertained a number of his friends at a New Year's Eve dinner, at the home of his parents, Mr. and Mrs. George Killian, east of Thatcher, Sunday night, December 31st.

The guests began to arrive about 8:00 o'clock and from that time until 11:30 o'clock, the evening was enjoyably spent with card and other interesting games. The guests also enjoyed several beautiful musical selections.

At 11:30 o'clock, the guests were ushered into the dining room, which was prettily decorated with holly, and sat down to a splendid feast.

The menu was as follows:

Julienne Soup
Roast Turkey — Oyster Stuffing
Potato Snow — Creamed Parsnips
Cranberry Sauce
Plain Celery — Potato Salad
Olives — Spiced Currants
Cheese Fondu
Pineapple Charlotte Russe
Mince Pie — Snow Cream
Fruit Cake — Raisins — Fruits
Nuts — Coffee — Confectionery

At 12:00 o'clock the guests were startled by a confusion of noises given by alarm clocks, announcing the death of the old year and the birth of the new year.

The toast of the occasion was given by Mr. Sullivan and the dinner was over by 12:30 o'clock. The guests returned to the parlor and sang "Home, Sweet Home."

The guests present were: Mr. and Mrs. Clarence Naylor, Mr. and Mrs. W. A. Sullivan, of Globe; Mr. and Mrs. Geo. Killian, Misses Iretta, Ione, Grace, Bessie and Wilmirth Layton, Naomi Naylor, Annie Nash, Ella Tyler, Chloe Curtis and Hazel Moody, Messrs. Alma Tate, Don C. McBride, Wm. McRae, Cleveland Curtis, H. Merrill, L. Payne, Spencer Kimball and L. D. Watson, of Globe, and the host, Ray Killian.

Thatcher Ward Holds Reunion

The annual reunion of Thatcher Ward was held at the church Friday evening, with a large number of people in attendance.

A good program was carried out. It included some speaking, a good deal of choice music and some comic numbers, all of which were heartily enjoyed.

At the close of the program, all were invited to join in some pleasant games in the hall below.

The day was finished with a big leap year ball in the evening, where young and old joined together and had a most pleasant time.

INSTALL NEW FIXTURES

The Graham County Abstract Co. installed Tuesday morning a fine art metal fire-proof safe, 3 feet 6 inches by 6 feet, for the storage of all abstracts, which form complete copies of all county records. The company also installed an art metal filing cabinet, containing thirty-six compartments for legal blanks. These additional fixtures places the company in possession of one of the best equipped abstract offices in the State.

STONEMAN IN TOWN

Hon. George A. Stoneman, a prominent Phoenix attorney, arrived here today on a short business visit. Mr. Stoneman leaves for Globe tomorrow night.

WANTED—By experienced man, a farm to work on shares. Dairy farm preferred. A. PRITCHARD, Safford. adv-47-2t

H. A. Raney left Tuesday evening for Globe. Mrs. Raney will join her husband the latter part of the week. They will make their home in Globe.

LOST—Brown fur muff on Main street, Safford. Finder please return to GUARDIAN office. adv-47-1t

Mrs. Tom Richards was called to the bedside of her mother Tuesday, having received word that she is very ill. Mrs. Richards left for Chicago on Tuesday morning's train.

Bernard Freudenthal, who came to spend the holidays with his parents, Mr. and Mrs. Ph. Freudenthal, left for Naco on Wednesday morning's train, to join his company.

Smoke Bon Sante 10c and 15c cigars. adv-44-4t

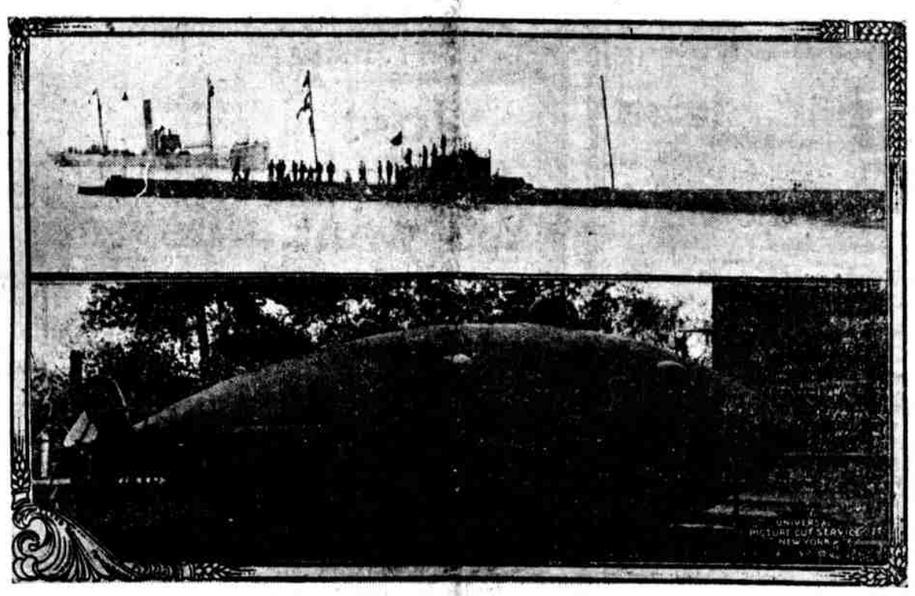

Photo Copyright, International News Service.

FIRST AND LATEST SUBMARINES

Below is the first submarine made by Holland, the inventor, a toy compared with the type of German submarine, above. This infant American industry has made tremendous strides during the war, due to their effective uses as shown by the Germans.

LORCH STOCK CO.

Will Present Two Splendid Plays at Safford Armory, Jan. 15th and 16th

Announcement is made that Theodore Lorch and the Lorch Stock Company will play a two nights' engagement at the Safford Armory, Monday and Tuesday, January 15th and 16th.

This, without question, is the most important theatrical announcement that has been made in Safford in months.

The Lorch company is the best dramatic organization ever brot to Arizona. They have but recently closed a twelve weeks' engagement in Phoenix and at the present time are in Globe, playing the Elks Theatre to capacity houses.

Next week the company plays Miami and they were induced to play a couple of nights in Safford on their way to Douglas.

Mr. Lorch is one of the best known stock stars in America and is surrounded by a company of exceptionally clever players. The plays are the very best that can be produced and each one mounted with special scenery and beautiful effects.

The plays in Mr. Lorch's repertoire include "Under Cover," "Dr. Jekyll and Mr. Hyde," "St. Elmo," "So Much For So Much," "The Rosary," "A Pair of Sixes," "Damaged Goods" and other late successes.

The theatre-goers who love the best of dramatic entertainment should not overlook this exceptional opportunity.

Odd Fellows Will Install New Officers

Mt. Graham Lodge, No. 24, I. O. O. F., will install its new officers for the ensuing term, next Wednesday night, January 10th, at Odd Fellows Hall, corner Main and Center streets, at 8:00 o'clock.

All members of the lodge are requested to attend and all visiting Odd Fellows are cordially invited to be present.

KEMPTON UNDERSHERIFF

Sheriff Frank McBride has appointed M. R. Kempton undersheriff for the ensuing term. The Sheriff's office will be equipped with a steel locker or gun rack, and Sheriff McBride will make several minor improvements in the equipment of the office.

FOR SALE—Two modern residences, now under construction. Apply to J. A. HARALSON, Safford. adv-44-tf

Chas. Yett, who has been wrestling with la grippe the past two weeks, is reported much improved and on the road to recovery and will soon be able to resume his duties with the Graham County Abstract Co.

Constipation Makes You Dull

That draggy, listless, oppressed feeling generally results from constipation. The intestines are clogged and the blood becomes poisoned. Relieve this condition at once with Dr. King's New Life Pills; this gentle, non-griping laxative is quickly effective. A dose at bedtime will make you feel brighter in the morning. Get a bottle today at your druggist, 25c. adv-no-8

TWO GOVERNORS NOW ON THE JOB

Thos. E. Campbell Is Sworn In and Conducts Office at His Home

HUNT STILL HOLDS THE FORT

Decision in Mandamus Proceedings Will Be Rendered Tomorrow by Supreme Court

Before a large crowd in the capital grounds at Phoenix Monday, Thomas E. Campbell reiterated the oath of allegiance he swore in qualifying as governor.

Governor Hunt closed up the State offices and remained away from the capital. Several armed men, it is reported, were left to guard the governor's office.

The facts are Governor Hunt refused to give up the office of governor until the Supreme Court decides the mandamus proceedings brought by Mr. Campbell for possession of the office; which were to come before the court yesterday.

When the case came up in the Supreme Court yesterday, E. S. Ives, chief counsel for Governor Hunt, introduced a motion, and the argument on this motion delayed the hearing on the application for a mandamus to cause Governor Hunt to give up his office fixtures and appurtenances to Mr. Campbell.

The day was given over to the discussion of Senator Ives' motion to strike out certain portions of the complaint as not proper in a pleading of this sort, the court took the matter under advisement.

The mandamus proper is tentatively set to be argued tomorrow, if at that time a decision has been handed down on the motion to strike. Mr. Ives stated in court that if the motion were denied, his answer filed in conformity with the stipulation in the Superior Court would stand; if the motion was sustained, he would within an hour submit an amended answer.

The morning session was interrupted by a report in Phoenix that Senator Mark Smith had died suddenly in Washington. This report was untrue and the republicans charged that the report was circulated to influence the Supreme Court in favor of Governor Hunt.

Chief Justice Franklin ordered attorneys for both sides to secure information relative to the source of this article and file their statements with the clerk of the court, prior to the handing down of a decision. The arguments were then resumed.

Both Campbell and Hunt are acting as governors.

The members of the legislature are arriving in Phoenix. The State Tax Commission is holding a session with the county assessors.

WANTED—A position as teamster; have experience and ability and can furnish best references. Address B. W., GUARDIAN OFFICE. adv-47-27

WILL GIVE OPERETTA

Grammar School Pupils to Present "Jack and the Beanstalk"

"Jack and the Beanstalk" is the title of an operetta, which will be given by the first, third and fifth grades of the Grammar School, at the High School Auditorium, next Friday night, January 12th. The proceeds will go to the library fund.

The operetta is found on the old story of "Jack and the Beanstalk." Jack's mother is very poor and they are obliged to sell their cow. Jack sells the cow to a butcher for some beans, which the butcher persuades him to believe will bring him some money.

Jack's mother throws the beans away, but they take root and grow in a single night. A fairy appears, who tells Jack about the giant, his gold and his wonderful hen, which lays golden eggs.

She claims that the hen once belonged to Jack's father, but was stolen by the giant, and urges Jack to climb the beanstalk and go to the castle for it.

Jack does so, enters the castle, is hidden by the giant's wife, and when the giant is about to discover his presence, calls for the fairy, who at once appears and charms the giant, while Jack runs off with the hen.

Jack cuts down the beanstalk when he reaches the foot and he and his mother live "in peace and plenty" ever after.

A party of Jack's playmates appears several times on the scene.

Big Improvements at Indian Hot Springs

Henry Hill, who recently purchased the Indian Hot Springs from Alexander Bros., is planning to make the Springs the most popular resort in the Southwest.

The lake will be enlarged and the plunge will have cement sides and bottom. New bath houses will be erected.

The hotel will be renovated and baths and toilets put in the building. The dining room will be in charge of a first-class chef.

When all improvements have been made, Hot Springs will undoubtedly be a fine resort.

NEW HARNESS SHOP

The Pace Hardware Co. has opened up this week in its store, formerly occupied by Naylor's Barber Shop, a first-class harness and saddle shop. If you want the best harness and saddles and repair work of any kind, you will be able to secure same at this new shop.

GETS APPOINTMENT

Miss Clara Freestone, formerly of Layton, has been appointed official stenographer and secretary for Attorney General Wiley E. Jones. Miss Freestone began her duties Tuesday morning, January 2d.

FOR SALE—A heating stove and picture frames. WILLIAMS' PHOTOGRAPH GALLERY, Safford. adv-46-2t

Miss Vera Jacobson returned Tuesday from El Paso, Texas, where she spent Christmas week visiting with friends.

SCHOOL LANDS SALE

Seventy-four Tracts Sold at Public Auction Bring $44,490.00

The public auction sale, No. 40, of school lands, advertised to take place January 4, 1917, by the State Land Department, came off yesterday on schedule time, at the court house.

The sale was conducted by P. J. Munch, sales agent for the department, assisted by Ben R. Clark of the field division.

Seventy-four tracts of land were sold for a sum aggregating $44,490.

The next sale of school lands will take place at Tombstone, Tuesday, January 30th, where about 100,000 acres will be sold.

Mr. Munch returned to Phoenix today and Mr. Clark left this morning for Duncan and Clifton on department business.

The State Land Department has done splendid work the past year under the very able direction of Land Commissioner Moeur.

Mr. Moeur has brought the work of the department up to date and has administered the affairs of his office economically and in the best interest of the people.

Mr. Moeur has made good as the head of the State Land Department and has shown his ability as a public official. Sometime he will be called upon to fill a higher position by the people of this State and will undoubtedly give a good account of the trust imposed in him.

RESIGNS FROM ARMY

The resignation of Second Lieut. Clyde Ijams, of Company B, First Arizona Infantry, has been accepted by the War Department and the Lieutenant has returned home and will resume his position as local manager of the Mountain States Telephone and Telegraph Co., the position he held at the time he was called to the border with his company last May.

Alfred Franklin Now Chief Justice

Associate Justice Franklin has succeeded Chief Justice Ross, and now the titles are turned around. It is now proper to say Chief Justice Franklin and Associate Justice Ross.

This is the second time that Justice Franklin has been the Chief Justice. The position goes to the member of the court whose term expires at the next election. When the first court was organized shortly after the first State election, Justice Franklin having the largest number of votes, was chosen the chief Justice. At the expiration of his term, Justice Ross became the chief justice, serving for two years. Following Chief Justice Franklin, Justice Cunningham will become chief Justice and following his term, Justice Ross will again serve.

Chief Justice Franklin is from Maricopa county.

YOU CAN JOIN MACCABEES

At the last meeting of Safford Tent, No. 8, Knights of Maccabees, the initiation fee of $5.00 was waived. New members are solicited, between the age 17 and 50 years, until February 1st, upon the payment of $1.00 for doctor's fee and $2.00 certificate fee. For further information, apply to Chas. Krueger, Record Keeper, at his office, corner of Second South and Fourt West streets.

EL PASO MAN GETS JOB

Malcolm A. Fraser, secretary of the El Paso, Texas, Chamber of Commerce, has been appointed by Governor Campbell as his private secretary.

Grant Robbins, of Solomonville, is spending a few days at Indian Hot Springs trying to recuperate from a severe case of rheumatism.

Winter Brings Colds to Children

A child rarely goes through the whole winter without a cold, and every mother should have a reliable remedy handy. Fever, sore throat, tight chest and croupy coughs are sure symptoms. A dose of Dr. Bell's Pine Tar Honey will loosen the phlegm, relieve the congested lungs and stop the cough. Its antiseptic pine balsams heal and soothe. For croup, whooping cough and chronic bronchial troubles try Dr. Bell's Pine Tar Honey. At all druggists, 25c. adv-no-3

DURACQ KILLS FATHER-IN-LAW

Dancing Master Informs Police and Newspapers of the Tragedy

THREATENS TO COMMIT SUICIDE

Writes that Wife's Parents Prevented Reconciliation With His Wife

Writing the Los Angeles, Cal., police that he "would be dead in the ocean in a few hours, and out of misery," Daniel Duracq, who is being sought for the shooting and killing of his father-in-law, Pillard Pardee, at Bell Station, Monday night, January 1st, has disappeared from sight.

Duracq's letter in part says:

"In justice to me, please seize my letters mailed to my wife and mother. They will show that I went to my wife's home with a friend to have a reconciliation when her dad threatened me, and started an attack.

"My wife, I once found locked in a room at Miami, Ariz., with a man from El Paso. I forgave her and came home Thanksgiving to surprise her and found his love letters in the mail box. Her mother sanctioned this illicit love and took my wife to cafes so she could have a good time. I tried to win her back, but her mother and father would not let me see her."

Duracq's threat of suicide followed his signature. The letter was written on the stationery of a local Los Angeles hotel.

The police are guarding the wife, and refuse to reveal her whereabouts for fear the husband may carry out his alleged threat to kill her. The police guarded the cafes Tuesday night, as Duracq claimed he would search them out until he found her.

Detectives learned Duracq introduced his wife throughout Arizona as a niece of former Governor George C. Pardee, of California, which the police said was untrue.

The wife was not permitted to attend her father's funeral, according to the officers, in fear of the husband's attack.

Duracq called at Pardee's home Monday evening and demanded the daughter, according to Chas. H. Garnson, a miner, who accompanied him. Pardee said his daughter was not at home, but Duracq insisted she was. An argument and fight ensued.

Duracq is alleged to have pulled a gun and shot. Following the shooting Duracq telephoned the sheriff and newspapers and told of the crime. He said he would find his wife and then commit suicide. He has not been traced since, his letter being the sole clue.

Duracq will be remembered here as the dancing master who gave public and private lessons to a large number of local people.

Mrs. Duracq accompanied him here from Miami and spent several weeks assisting her husband, as well as giving exhibitions of fancy dancing.

The couple had some trouble here over a man who came down from Miami. The man made a quick exit from town. Mrs. Duracq returned to her home in California the latter part of October and the professor left early in November, saying he was going to Los Angeles.

COMPANY B PROMOTIONS

It is reported that Sergeant Warnock, of Company B, First Arizona Infantry, has been promoted to be second lieutenant, made vacant by the resignation of Lieutenant Clyde Ijams. Second Sergeant Joe Swift has been promoted to be first sergeant.

FOR SALE—Seven-room frame building, with all modern improvements, on two and one-half city lots, west of court house. Apply to A. E. Welker, Safford. adv-46-2t

Mrs. L. Carleton, mother of Mrs. E. H. Roach, arrived here Saturday evening, and will remain during the winter. Mrs. Carleton was with her daughter at Naco, but on account of ill health, it was necessary for her to return here.

The Guardian

JOHN F. WEBER. - - EDITOR

Official Paper of Graham County

PUBLISHED EVERY FRIDAY
BY THE
GUARDIAN PUBLISHING CO.

Entered in the postoffice, Safford, Arizona, as Second Class Mail Matter.

TERMS:
One Year, in Advance.....$1.50

Address all communications to
The Guardian Publishing Co.
SAFFORD, ARIZONA

JANUARY 5, 1917

COPPER PRODUCTION, 1916

According to the Press Bulletin of the United States Geological Survey, the production of copper in the United States in 1916, surpassed all previous records. Preliminary figures and estimates have been collected by B. S. Butler, who has received reports from all plants known to produce blister copper from domestic ores and refined copper. At an average price of about 27 cents a pound the output of 1916 has a value of $520,000,000, compared with $242,900,000 for the output of 1915 and with $189,790,000 in 1913.

The figures showing smelter production from domestic ores represent the actual production of most of the companies for 11 months and an estimate of the output for December. The figures of a few companies for November were not available, and these companies furnished estimates for the last two months of the year.

According to the statistics and estimates received, the output of blister and Lake copper from domestic ores was 1,928,000,000 pounds in 1916, against 1,388,000,000 pounds in 1915, and 1,124,000,000, pounds in 1913.

The output of refined copper (electrolytic, Lake, casting and pig) from primary sources, domestic and foreign, for 1916, is estimated at 2,311,000,000 pounds, compared with 1,634,000,000 pounds in 1915 and with 1;615,000,000 pounds in 1913.

The production of copper from the mines of the United States for 1916 was more than double that of 10 years ago and more than four times that of 20 years ago. The profit resulting from the domestic production was far greater in 1916 than in any previous year. It is probably safe to say that it exceeded $300,000,000.

The county administration changed hands Monday in true democratic spirit. There was no contest and no armed guards to prevent the new officials taking their jobs. During the next two years Graham county will have two republicans and one democrat on the board of supervisors, a republican treasurer, a republican county attorney, a republican assessor and a republican county school superintendent, which is a new experience, politically speaking, in "dear old Graham."

The result of the contest between J. G. Cash and A. H. Slaughter for sheriff of Greenlee county, gives Slaughter the job for the next two years. In the recount of the ballots, ordered by the court, Slaughter had a total of 908, and Cash's total was 889, Slaughter winning by 19 votes.

MARVEL OF THE AGE

Miss Gay Zenola MacLaren will give the third entertainment of the Lyceum Course, next Monday night, January 8th, at Safford Armory. Ella Wheeler Willcox says that Miss MacLaren is one of the marvels of the age. She possesses unique genius, combined with womanly beauty. It is a delight to see and hear her. Single tickets, 75 cents. School children, in balcony, 25 cents. Tickets on sale at The Palms.

Chamberlain's Cough Remedy Most Effectual

"I have taken a great many bottles of Chamberlain's Cough Remedy and every time it has cured me. I have found it most effectual for a hacking cough and for colds. After taking it a cough always disappears," writes J. R. Moore, Lost Valley, Ga. Obtainable everywhere.

adv 47 4t

PROCEEDINGS OF THE BOARD OF SUPERVISORS

(Continued from last Week)

Salary Fund

The following claims against the county, presented by members of the board of supervisors, were audited by the county recorder, allowed, and the clerk of the board was ordered to draw warrants in payment of the same, as follows:

No.	By Whom Presented	For What Purpose	Amt. All'w'd	Warrant No.
1504	Bank of Safford	November salary, supervisor, James Quinn	$50.00	361
1406	Citizens Bank	November salary, supervisor, Geo. A. Matthews	50,00	371
1618	Geo. A. Foote	Chairman, board of supervisors, November salary	62.50	384

Expense Fund

1619	Bank of Safford	November expense, supervisor, James Quinn	28.00	891
1620	Citizens Bank	November expense, supervisor, Geo. A. Matthews	5.50	892

Salary Fund

The following claims against the county were audited by the board, allowed, and the clerk was ordered to draw warrants in payment of the same, as follows:

1409	Bank of Safford	Nov. salary, sheriff, T. G. Alger	$166 66	355
1413	" " "	" salary, assessor, J. Myron Allred	100.00	356
1416	" " "	Nov. salary, court reporter, Eva Eakin	100.00	357
1417	" " "	Nov. salary, treasurer, F. M. Layton	125.00	358
1418	" " "	Nov. salary clerk, board of supervisors, M. Layton	100.00	359
1420	" " "	Nov. salary, county attorney, E. L. Spriggs	125.00	360
1506	" " "	Nov. salary, deputy sheriff, W. A. Bennett	100.00	362
1512	" " "	Nov. salary, superintendent of health, G. Martin	30.00	363
1560	" " "	Nov. salary, court clerk, R. W. Smith	125 00	364
1569	" " "	Nov. salary, constable, E. Palmer	7.50	365
1574	" " "	Nov. salary, recorder, C. O. Larson	125.00	366
1575	" " "	Nov. salary, deputy recorder, M. M. Larson	50.00	367
1616	" " "	Nov. salary, justice of peace, U I Paxton	35 00	368
1617	" " "	Nov. salary, judge, superior court, A G McAlister	125 00	369
1591	Gila Valley Bank and Trust Co	Nov. salary, deputy ranger sheriff, Wootan	50.00	370
1414	I. F. Campbell	Nov. salary, justice of peace, D. D. Jones	20.00	372
1505	Benj. F. Cluff	Oct. salary, constable	7 50	373
1520	W. W. Hawkins	Nov. salary, justice of peace,	7 50	374
1571	Fred M. Wood	" " constable	7.50	375
1578	O. B. Lancaster	" " "	35.00	376
1583	Silas P. Jenkins	" " justice of peace	7 50	377
1593	Benj. F. Cluff	" " constable	7.50	378
1594	A. Holloday	" " justice of peace	20 00	379
1595	A Holloday	Oct. " " " "	20 00	380
1607	A J Lewis	Nov. " constable	7.50	382
1608	John Blake	" " justice of peace	7 50	383

Expense Fund

1410	F. M. Layton	Clerk service, supervisors' office, G. Layton	12.00	824
1412	F. M. Layton	Oct. light and water service, Gila Val. Elec. Gas & Water Co.	62 69	883
1415	F. M. Layton	Clerk service, treasurer's office, I. Layton	13.50	884
1419	F. M. Layton	Stamps, supervisor's office, M. Layton	10.00	885
1508	Bank of Safford	School land appraising, R J. Young	10.00	886
1510	" " "	Freight and drayage, Jos. Bingham	2.35	887
1568	" " "	Expense, county attorney E. L. Spriggs	52.00	888
1570	" " "	Prisoners' meals, W. A. Bennett	140.00	889
1592	" " "	Expense, superintendent of health, G. S. Martin	15.00	890
1513	Francis K. Ellsworth	Nov. janitor salary	75.00	893
1514	Francis K. Ellsworth	Court house supplies	5.50	894
1516	Frank McKinney	Bounty on wolves	30.00	895
1521	D. H. Field Safe Co	Metal filing cabinet	37.25	896
1522	W. R Chambers	Attorney's services, superior court	125.00	897
1572	Safford Ice and Creamery Co	Fuel, court house	120.00	898
1573	Eyring Bros	Court house supplies	7.95	899
1576	J. Myron Allred	Expense, assessor's office	1.60	900
1577	R. W. Smith	" clerk, superior court	4.00	901
1582	Mt. States Telephone and Telegraph Co	Dec. Tele. services and tolls	64.40	902
1584	Gila Valley Furniture & Hardware Store	Court house supplies	7.65	903
1586	T. G. Alger	Estimated expense, December, sheriff's office	150.00	904
1587	Solomon Com'l Co	Prison supplies	25 25	905
1588	Guardian Pub. Co	Printing and publishing	65 95	906
1589	F. M. Layton, Treas	Expense, treasurer's office	5.00	907
1590	Emma Layton	Clerk service, Treas.' office	21.00	908
1604	The McNeil Co	Furniture, court room	304 86	909
1606	Joseph Bingham	Drayage, court house supplies	1.00	910
1610	Platt & Stratton	Hospital contract	37.20	911
1611	" " "	" fuel	12.00	912
1614	A. H. Allred	Clerk service, Treas.' office	51.00	913
1527	D. D. Phillips	Primary election, marshal, Wells	3.00	914
1528	Bank of Safford	Gen. elect., clerk, Z Motes	4.50	915
1530	" " "	" " auto service	25 00	916
1555	J. A. Hancock	" " inspector	4.50	917
1422	F. M. Layton, Treas	" " clerk, Smithson	6.00	918
1423	" " "	" " judge, Campbell	6.00	919
1438	" " "	" " inspector, Kemp	3 00	920
1439	" " "	" " judge, Knowles	3.00	921
1447	" " "	" " inspector, Maloy	6 00	922
1473	" " "	" " judge, Bigler	6.75	923
1481	" " "	" " marshal, Bleak	3.00	924
1526	" " "	" " clerk, Green	12.00	925
1566	" " "	" " " Woods	6 00	926
1421	Mrs. J. E. Chesley	" " clerk and marshal	6.00	927
1424	Heber Higgins	" " inspector	6.00	928
1425	Sam J. Paxton	" " clerk	9.00	929
1426	S. T. Claridge	" " engineer, electric lights	16.00	930
1427	Sam Moody	Gen. and Prim Elec., marshal	6 00	931
1428	Janie Chesley	" Elect. clerk	6 00	932
1429	Laura Taylor	" " "	12 00	933
1430	O. M. Allen	" " marshal	3.00	934
1431	Ellen Curtis	" " clerk	6 00	935
1432	Samuel B. Curtis	" " judge	6 00	936
1433	H. B. Bryce	" " inspector	6.00	937
1434	E. D. Howard	" " clerk	6 00	938
1435	Mrs. Lena Richardson	" " "	9 00	939
1436	F. M. Allen	" " judge	6 00	940
1437	W. B. McBride	" " clerk	3 00	941
1440	Elmer L. Goodwin	" and prim. elect., clerk	6 00	942
1441	Mrs. D. W. Cluff	" elect. judge	3.00	943
1442	U. E. John	" " marshal	3 00	944
1443	Alex Layton	" " judge	6 00	945
1444	Eugene Curtis	" " clerk	6.00	946
1445	P. L. Curtis	" " "	6 00	947
1446	Wm. H. Stapley	" " judge	6 00	948
1448	W. R. Reed	" " inspector	18.00	949
1449	Margaret Brier	" " clerk	11 25	950
1450	G. L. Boyle	" " judge	6 00	951
1451	Lizzie Bryce	" " clerk	9 75	952
1452	Anna A French	" " judge	12 00	953
1453	Chas. B. Yett	" " "	18.00	954
1454	W. A Peck	" " "	6 00	955
1455	Winnie Dixon	" " clerk	6 00	956
1456	W. D. Spear	" " inspector	6 00	957
1457	W. D. Spear	" and prim elect., inspector	6 00	958
1458	Edward Moody	" elect. marshal	3 00	959
1459	A. J. Mills	" " inspector	9 00	960
1460	Fred M Wood	" " marshal	3 00	961
1461	Beatrice I Wood	" " judge, furniture and booths	15 00	962
1462	Wiley Shirley	Gen. elect, clerk	9 00	963
1463	W. C. Shrode	" " judge	9 00	964
1464	Wiley Shirley	" and prim elect., clerk	6.00	965
1466	J. E. Shrode	" elect, postage, supplies	1 70	966
1465	J. E. Shrode	" " clerk	9.00	967
1467	S. P Jenkins	" " marshal	3.00	968
1468	J Frank Wootan	" " delivering returns	10 00	969
1469	R. P. Jones	" " clerk	6 75	970
1470	Eva Coombs	" " "	6,75	971
1471	C. W. Coombs	" " inspector	6,75	972
1472	E. M. Allred	" " judge	6.75	973
1474	John W. Hodges	" " clerk	3.00	974
1475	F. C. Fisher	" " inspector	3 00	975
1476	Helen H. Freeman	" " clerk	3.00	976
1477	W. R. Freeman	" " judge	3 00	977
1478	John P. Sanford	" " clerk	6 00	978
1479	H. J. Dowdle	" " judge	6 00	979
1480	D. A. Upchurch	" " clerk	6 00	980
1482	J. Frank Wootan	" " inspector	6.00	981
1483	J. F. Greenwood	" " judge	6 00	982
1484	I. J. Massey	" " inspector	9 00	983
1485	I. E. Solomon	" " judge	9.00	984
1486	Geo. A. Hoopes	" " clerk	12.00	985
1487	D. T. Hunt	" " judge	12.00	986
1488	Ella Tyler	" " clerk	9 00	987
1489	Salina A. Phillips	" " judge	12.00	988
1490	Sonora Allen	" " clerk	12 00	989
1491	Asa Kempton	" " judge	4.50	990
1492	Aldo B. Allred	" " clerk	6 00	991
1493	" " "	" " judge	6.00	992
1494	Wm. Wamsley	" " "	6.00	993
1495	J. I. Palmer	" " inspector	6 00	994
1496	Wm. F. Butler	" " clerk	6 00	995
1497	Harry Tinsley	" " marshal	3 00	996
1498	G. L. Boyle	" " returning supplies	3 00	997
1499	R. D. Lamoreaux	" " judge	6,00	998
1500	Christina Nuttall	" " clerk	6.00	999
1501	Eugene Evans	" " "	11.25	1000
1502	Bank of Safford	" " marshal, E. Palmer	3.00	1001
1503	Mrs. Josie Jones	" " clerk	9 00	1002
1523	Jesse C. Wells	" " "	6.00	1003
1524	J. C. Wells	" " marshal	3.00	1004
1525	Mrs. Nannie Wilson	" " judge	9.00	1005
1529	Henry E. Carnes	" " marshal	3.00	1006
1531	Alfred Rhoner	" " judge	12.00	1007
1532	Geo. C. Gerhart	" " clerk	6.00	1008
1533	Emma Gerhart	" " judge	6.00	1009
1534	H. W. Nichols	" " inspector	6 00	1010
1535	O B. Lancaster	" " clerk and marshal	7 50	1011
1536	John Ussher	" " clerk	6 00	1012
1537	H. C. Ussher	" " inspector	6.00	1013
1538	Y. B. Cash	" " marshal	3.00	1014
1539	Zack Britton	" " clerk	6.00	1015
1540	Edwin Moody	" " judge	6 00	1016
1541	John Blake	" " postage, supplies	1 32	1017
1542	Martin Flaherty	" " polling place and booths	3.00	1018
1543	A. J. Lewis	Gen. elect, marshal	3.00	1019
1544	Martha Holdin	" " clerk	5.00	1020
1545	Minnie A. Lewis	" " "	5.00	1021
1546	D. W. Mitchell	" " judge	5.00	1022
1547	T. P. McCulley	" " "	5.00	1023
1548	John Blake	" " inspector	5.00	1024
1549	R A. King	" " marshal	3.00	1025
1550	J. E. Thomas	" " judge and booths	14 00	1026
1551	C. H. Wasson	" " clerk	9 00	1027
1552	M D. Hornshell	" " judge, G. P. Moore	9 00	1028
1553	Russell E. Andrews	" " inspector	9.00	1029
1554	H. D. Hornshell	" " clerk	9 00	1030
1556	G. G. Root	" " "	12 00	1031
1557	W. L. Follett	" " inspector and delivering supplies	17 00	1032
1558	Mrs. Evans Coleman	Gen. elect., clerk	9.00	1033
1559	Evans Coleman	" " inspector	12.00	1034
1561	J. D. Goodman	" " delivering supplies	10.00	1035
1562	Harry Tuttle	" " marshal	3.00	1036
1563	T. A. Teague	" " inspector	6 00	1037
1564	J. H. Fine	" " judge	6 00	1038
1565	J. J. Willis	" " clerk	6.00	1039
1567	C. Coppock	" " judge	6 00	1040
1613	Joseph B. Bleak	Prim. elect, clerk	3 00	1041
1407	Mrs Tom Williams	Nov. indigent allowance	10.00	1042
1408	Susie S. Cluff	" " "	10.00	1043
1411	Mrs. S. A. Cluff	" " "	10.00	1044
1507	Casimero Garcia	" " supplies	15 00	1045
1509	Mrs E L Drew	" " allowance	10.00	1046
1511	Mrs H C Winkhill	" " "	10 00	1047
1515	Mrs M A Theobald	" " "	5 00	1048
1517	Rafael Rodrigez	" " "	10 00	1049
1518	Mrs John Cluff	" " " G. Packer	15.00	1050
1519	Mary E McIntyre	Nov. indigent allowance	10.00	1051
1580	Thatcher Implement and Mercantile Co	Oct. Nov. and Dec. indigent supplies	33.00	1052
1581	Maude Roseberry	Nov. indigent allowance	10 00	1053
1585	Ida Kreuger	" " "	10 00	1054
1602	H. Houck & Son	" " supplies	5 00	1055
1603	Solomonville Market	" " "	15.00	1056
1609	Mrs. W. C. Taylor.	" " allowance	10 00	1057
1612	Klondyke Merc Co	" " supplies	7 50	1058
1615	Mabel Matthews	" " allowance	10 00	1059
1622	F. M. Layton, Treas	" " " Mrs. J. W. Lee	138.78	1060
1621	" " " "	Nov. indigent allowance, Mrs. J. W. Allred	93.17	1061

Road Fund

1598	Bank of Safford	Voucher, road Dist. No. 1	243 62	114
1605	Gila Valley Bank and Trust Co	" " " " 1	103.95	115
1579	Solomon Com'l Co	" " " " 1	3.00	116
1596	Bank of Safford	" " " " 2	100.60	117
1600	Gila Valley Bank and Trust Co	" " " " 2	3.00	118
1597	Bank of Safford	" " " " 3	126.50	119

Miscellaneous Fund

1599	F. M. Layton	Tax attorney's fees, John McGowan	8.25	41

All business being completed, the board took recess until December 30, 1916, at 9:00 o'clock a. m.

GEO. A. FOOTE,
Chairman, Board of Supervisors.

Attest:
MARTIN LAYTON,
Clerk, Board of Supervisors.

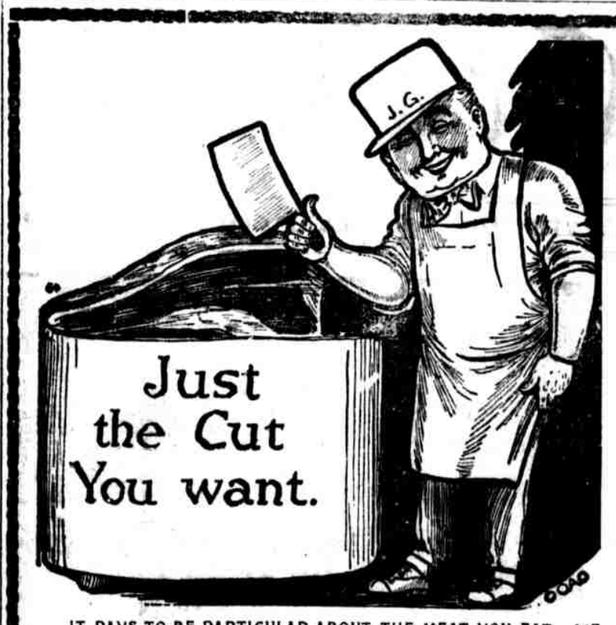

IT PAYS TO BE PARTICULAR ABOUT THE MEAT YOU EAT. WE INVITE YOU TO INSPECT OUR MEAT, BECAUSE WE WANT YOU TO SEE FOR YOURSELF THAT WE KEEP CHOICE MEATS, AND WE KEEP THEM FRESH AND FREE FROM DUST IN OUR SANITARY REFRIGERATOR. WHEN YOU ORDER MEAT FROM US YOU WILL GET THE CUT YOU WANT, GET IT PROMPTLY, AND THE PRICE WILL BE RIGHT. ORDER FROM US TODAY.

The Safford Market
Safford, Arizona

Start the New Year Right
WE INVITE YOU

to open an account with this Bank and we will help you save. The amount of your first deposit need not be large—we accept sums in any amount and treat all patrons alike. If you have transacted no business with us heretofore, we should be pleased to have you drop in—get acquainted—feel at home. You and your business are always welcome and appreciated here.

The Bank of Safford
SAFFORD, ARIZONA

Faulkner's Lumber Yards
Safford and Thatcher
ESTABLISHED 1909

DEALER IN ALL KINDS OF
BUILDING MATERIAL

ESTIMATES CHEERFULLY FURNISHED
YOUR PATRONAGE SOLICITED

PHONE 34F2
W. C. FAULKNER, PROP.

"Two Hearts That Beat As One"

Will never drift apart while our delicious candy is used as a cement. But with each box you buy here there will be an added sweetness to life and love. No woman is too young to appreciate our candy, none too old to enjoy it. If you want to make some woman—any woman—happy, stop in here and buy her a box of our boxed sweets.

THE PALMS
JOHN F. WEBER, Prop.
SAFFORD - - - - ARIZONA

Electric Rates
GILA VALLEY ELECTRIC, GAS AND WATER CO.
SAFFORD, ARIZONA

Lighting Rates

For a monthly consumption of 6.66 KWH or less.....$1.00
All in excess of 6.66 KWH consumed in one month.....$ .15 per KWH

Electric current for electric irons, electric fans and other electric appliances, if taken from the lighting circuit, will be charged for at the lighting rates. However, a consumer may avail himself of a cheaper rate by installing, at his own expense, a separate circuit and meter, in which case the following rates will apply:

Power Rates

For the first 100 KWH consumed in any one month	$.10	per KWH
For the next 100 KWH consumed in any one month	.08	per KWH
For the next 250 KWH consumed in any one month	.07	per KWH
For the next 250 KWH consumed in any one month	.06	per KWH
For the next 300 KWH consumed in any one month	.04	per KWH
All in excee of 1,000 KWH consumed in any one month	.03½	per KWH

Subscribe for The Guardian

Be a Self Starter
Don't Wait to Be Cranked

Men, like automobiles, are of two kinds—self starters and those you have to crank to start.

Which Kind Are You?

The self starter kind always has a bank account. Have you one? If not, better start up and run in an open one with this bank.

WE PAY FOUR PER CENT ON SAVINGS

The Gila Valley Bank & Trust Co.

BELLE FLOUR

THE BEST FLOUR FOR ALL FAMILY PURPOSES

Made From Gila Valley Wheat

ORDER A SACK FROM YOUR DEALER TODAY

Gila Valley Milling Co.

SAFFORD, ARIZONA

Brr-r!

Chilly, changeable weather? A good oil heater will keep you warm and cosy.

A gallon of *Pearl Oil* gives 9 hours of smokeless, odorless, cheerful heat.

Prices: $3.75 to $7.75

Perfection Oil Heater

For Sale by

Gila Valley Furniture and Hardware Co., Safford

Pace Hardware Co., Safford

Solomon Commercial Co., Solomonville

Thatcher Implement & Mercantile Co., Thatcher

Lines Brothers Co., Pima

O. A. Renner, Thatcher

SOMETHING NEW IN SAFFORD

The Best Drug Store recently purchased a supply of the best Eczema remedy in the world. Ask them to tell you about Dry Zensal for the crusty, scaly skin and Moist Zensal for all watery eruptions.

THE GUARDIAN *FOR FINE BOOK AND JOB* **PRINTING**

THE FIGHT OF THE RIVAL LOVERS ON THE CLIFF

Scene from Clune's elaborate production of Harold Bell Wright's famous romance of adventure, "The Eyes of the World."

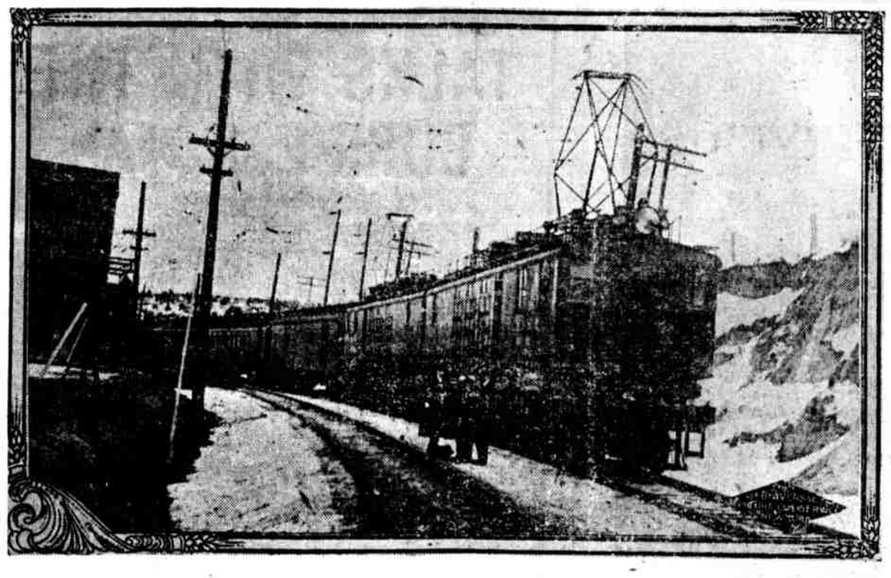

Photo Copyright International News Service.

A WATERFALL PULLS FREIGHT TRAIN OVER THE ROCKY MOUNTAINS

The Chicago, Milwaukee & St. Paul Railroad has expended twenty million dollars in developing a water power and producing an electric system for the operation of 440 miles of railroad through the Rocky Mountains.

A GREAT PICTURE

"The Eyes of the World" Will Be Shown at Armory, Jan. 17 and 18

It is believed by many people that the greatest future usefulness of the motion picture will be in the field of reproduction of established works of literature. The double pleasure given to a reader, after perusing a book and forming a mental picture of its characters, of seeing them metamorphosed into moving figures, must always be greater than looking upon the ordinary film offering.

Harold Bell Wright, whose novel, "The Winning of Barbara Worth," made famous the wonders of the Imperial valley, and whose "The Eyes of the World" celebrated the fame of San Bernardino county, California, promises to become supreme in this new influence of the author.

His first book to be picturized, "The Eyes of the World," has just been completed, and will be shown here for the first time at the Safford Armory, Wednesday and Thursday, January 17th and 18th.

It was while recuperating in the Ozarks from an attack of pneumonia that Wright was led by circumstances to take up special church work. Being a regular attendant at services held in the little mountain log school house, he was asked one Sunday to talk to the people, when the regular preacher had failed to appear.

From this Sunday morning talk and others that followed, he came to feel that he could do more good in this line of work than in any other field of labor, and soon thereafter accepted an offer to speak regularly at Pierce City, Missouri.

Later he left Pierce City for a larger work of similar nature at Pittsburg, Kansas. Here he received enthusiastic support from the church people, but still he was not satisfied.

"That Printer of Udell's" was written while in Pittsburg, without thought of offering it for publication, but some of his friends persuaded him not to read the story, but to offer it for publication, thus giving it a wider usefulness.

After one year in Kansas City, Mr. Wright found that he was not physically able to carry out the great city work as he had dreamed it, on a scale that would satisfy his desire for social service, and he began seriously to consider if there was not some other way that would more equally measure with his strength. He went again to the Ozarks and began to write "The Shepherd of the Hills."

When Mr. Wright delivered the manuscript to his publishers in 1907, for publication the next fall, he had gone to reside in Redlands, Cal., seeking in that land of sunshine a larger measure of health.

Some months later, he went to the Imperial valley, and there, the following year, wrote "The Calling of Dan Matthews."

Following "Their Yesterdays" came "The Eyes of the World" in 1914. It was written in the same arrow-weed study on Tecolote Rancho, in the Imperial valley, where he wrote "The Calling of Dan Matthews" and "The Winning of Barbara Worth."

The modern trend in music, books, art and drama had so incensed the author that "The Eyes of the World" was the result of his impelling desire for cleaner living and thinking.

FOR SALE—One share San Jose water. Apply to A. M. MEJIA, Solomonville. adv-44-tf

Advertise in THE GUARDIAN.

CARLOAD OF BUNGALOWS

Albert Todd has received this week a carload of California bungalows. They have been delivered at Geronimo, where they will be erected for the following parties: Dave Stewart, R. S. Knowles and H. A. McBeath. Mr. Todd will also build a bungalow for C. A. Mack, at Cork. The California bungalow has become a very popular building for a residence, not only here, but in other parts of the valley.

Bad Habits

Those who breakfast at eight o'clock or later, lunch at twelve and have dinner at six are almost certain to be troubled with indigestion. They do not allow time for one meal to digest before taking another. Not less than five hours should elapse between meals. If you are troubled with indigestion correct your habits and take Chamberlain's Tablets, and you may reasonably hope for a quick recovery. These tablets strengthen the stomach and enable it to perform its functions naturally. Obtainable everywhere. adv-47-4t

For Sale or Trade

My homestead at old Geronimo; fine farming land, but unimproved. Will sell cheap for cash or will trade for desirable property in Safford. Inquire at BANK OF SAFFORD. adv-40-tf

STATE LAND

Applications to select, lease and purchase State Land promptly handled. Contests conducted. Forest Reserve matters adjusted. Mineral Land patented.

Hampton & Arnold
NOLL BUILDING
PHOENIX, ARIZONA

SUPERIOR COURT NOTICE

In the Superior Court of the County of Graham, State of Arizona.

In the matter of the estate of James Henry Ellsworth and Eliza R. Ellsworth, deceased.

Order to show cause why an order of sale of real estate should not be made.

It appearing to this Court by petition this day presented and filed by J. C. Ellsworth, administrator of the estate of James Henry and Eliza R. Ellsworth, deceased, that it is necessary to sell the whole or some part of the real estate of decedent to pay the debts of the decedent, the expenses and charges of administration, and that it is for the advantage, benefit and best interest of the estate.

It is therefore ordered that all persons interested in the estate of said deceased appear before the said Superior Court on Saturday, the 6th day of January, A. D. 1917, at the hour of 2:00 o'clock p. m. of said day, at the court room of said Court, at the court house in Safford, said County of Graham, State of Arizona, to show cause why an order should not be granted to said administrator to sell so much of the real estate as shall be necessary, and that a copy of this order be published in THE GRAHAM GUARDIAN, a newspaper printed and published in said county, for four successive weeks.

Dated December 1, 1916.

A. G. MCALISTER,
Judge of the Superior Court.

First publication, Dec. 8, 1916.
Last publication, Jan. 5, 1917.

NOTICE OF SALE

Notice is hereby given that the undersigned assignee of Otto F. Lester, will, on the 18th day of January, 1917, between the hours of 10:00 o'clock a. m. and 4:00 o'clock p. m., offer for sale and sell to the highest bidder, for cash, at the front door of the office of the undersigned assignee, in the Town of Safford, Arizona, the stock and fixtures of the Otto F. Lester Harness Shop, together with all other personal property, which has come into my hands, as such assignee.

W. V. THORPE,
Assignee of Otto F. Lester.

First publication, Jan. 5, 1917.
Last ptblication, Jan. 12, 1917.

NOTICE OF ASSIGNMENT

Notice is hereby given that the Harness and Repair Shop of Otto F. Lester, in Safford, Arizona, was, on the 20th day of December, 1916, assigned to William V. Thorpe, of Safford, Arizona, for the use and benefit of the creditors of the said Otto F. Lester. That all creditors of the said assignor, will file with the undersigned assignee, within four months from date of the first publication hereof, their respective claims, duly verified, as by law directs.

WILLIAM V. THORPE,
Assignee.

SUPERIOR COURT NOTICE

In the Superior Court of the State of Arizona, in and for Graham County.

In the matter of the estate of C. R. and Lydia C. Freeman, deceased.

Notice is hereby given, that in pursuance of an order of the Superior Court of Graham County, State of Arizona, made on the 23d day of December, 1916, in the matter of the estate of C. R. and Lydia C. Freeman, deceased, the undersigned administrator of said estate, will sell to the highest bidder, for cash, lawful money of the United States, and subject to confirmation by said Superior Court, on Monday, the 22th day of January, 1917, at private sale, at 2:00 o'clock p. m., at the law office of W. K. Dial, on Main stree', in Safford, Arizona, at which place offers of bids will be received, all the right, title, interest and estate of the said C. R. and Lydia C. Freeman at the time of their death, and all right, title and interest that the said estate has, by operation of law or otherwise in and to all that certain lot, piece or parcel of land situate, lying, and being in the said County of Graham, State of Arizona, and more particularly described as follows:

Beginning at the Southeast corner of the Northeast Quarter of Section Thirteen, Township Seven, South of Range Twenty-six, East of Gila and Salt River Meridian, in Graham County, Arizona; running thence West 60 rods; thence North 80 rods; thence East 60 rods; thence South 80 rods to the place of beginning.

W. M. FREEMAN,
Administrator of the estate of C. R. and Lydia C. Freeman, deceased.

First publication, Jan. 5, 1917.
Last publication, Jan. 12, 1917.

SUPERIOR COURT NOTICE

In the Superior Court, of the County of Graham, State of Arizona.

Notice of sale of real estate.

In the matter of the estate of Mary Amanda Hayes, deceased.

Notice is hereby given, that in pursuance of an order of the Superior Court, in and for the County of Graham, State of Arizona, made on the Second day of January, 1917, in the matter of the estate of Mary Amanda Hayes, deceased, the undersigned, the administrator of the said estate, will sell at private sale, subject to confirmation by said Superior Court, on Monday, the 22d day of January, 1917, or afterwards, at any time within six months thereafter until such sale is consummated, at the office of W. R. Chambers, in the Town of Safford, in the said County of Graham, State of Arizona, the following described real property, to-wit:

The Northwest Quarter of the Northwest Quarter of Section 7, Township 6 South, Range 25, East of the Gila and Salt River Meridian, Graham County, Arizona. Also beginning at the Northeast corner of the Northwest Quarter of Section 7 aforesaid; thence West 50 rods; thence South 80 rods; thence East 50 rods; thence North 80 rods to the place of beginning. Also one share of the capital stock of the Oregon Canal and Irrigation Co.

Terms of sale: At least Twenty-five Hundred ($2,500.00) Dollars, cash in hand, balance on one year's time at 8 per cent interest per annum.

JESSE B. HAYES,
Administrator of the estate of Mary Amanda Hayes, deceased.

Dated January 2, 1917.
First publication, Jan. 5, 1917.
Last publication, Jan. 19, 1917.

SUPERIOR COURT NOTICE

In the Superior Court of the County of Graham, State of Arizona.

Notice of sale of real estate.

In the matter of the estate of Martha J. Bingham, deceased.

Notice is hereby given, that in pursuance of an order of the Superior Court, in and for the County of Graham, State of Arizona, made on the Second day of January, 1917, in the matter of the estate of Martha J. Bingham, deceased, the undersigned, the administrator of the said estate, will sell at private sale, subject to confirmation by said Superior Court, on Monday, the 22d day of January, 1917, or afterwards, at any time within six months thereafter until such sale is consummated, at the residence of the undersigned, near the Town of Thatcher, in the said County of Graham, State of Arizona, the following described real property, towit:

The Southeast Quarter of the SW Quarter and the SW Quarter of the SE Quarter of Section 11, Township 7 South, Range 25, East of the Gila and Salt River Meridian, Graham County, Arizona; except, beginning at a point 80 rods East of the Southeast corner of Section 10, Township 7 South, Range 25, East of the Gila and Salt River Meridian; thence East 14 rods; thence Northeast to a point 16 rods East of the Northeast corner of the SW Quarter of the SW Quarter of Section 11 aforesaid; thence West 16 rods; thence South 80 rods to the point of beginning.

Terms of sale: Cash in hand.

W. R. BINGHAM,
Administrator of the estate of Martha J. Bingham, deceased.

Dated January 2, 1917.
First publication, Jan. 5, 1917.
Last publication, Jan. 19, 1917.

HIS NIGHT RAMBLE

By SELINA ELIZABETH HIGGINS.

"John, people are beginning to talk about you."

"That so?" retorted John Durand, smiling at his sister Keziah in his usual placid good natured way. "What they found out about me, now?"

"They say you are no good in the world, that you are constitutionally lazy and wonder how I tolerate you around the house from morning till night."

"Hope you're not getting tired of the only relative you've got in the world, Keziah," questioned John quizzically.

"Not at all," declared the old spinster promptly, "only you must admit that the life you live isn't a very ambitious one."

"Now, see here, Keziah," objected John, "look at the circumstances. Here two years ago I got tired of slaving as clerk in a cheap grocery store. I went down to Central America, located a mine, dug out nearly five thousand dollars, came back here, bought this little place and we don't owe anybody anything, do we? Then who's business is it if I want to take a little rest?"

"A little!" sighed Miss Keziah desperately. "Why, John, you have grown notorious for your procrastination. Here you have been offered all kinds of positions and you put them off with all kinds of excuses. Either it's Washington's birthday, or the Fourth of July is coming, or it's some kind of an anniversary—why, when they wanted you to superintend the picnic grounds you said you couldn't think of it because it was the longest day in the year. Always some excuse! I declare, you're getting so that you sleep in the sun all day and hardly go down town once a week."

"Tell you, sister," explained John, "I believe I contracted the hookworm down there in Honduras and haven't got over it yet. As to the holiday habit, that's the rule in that country and it spoiled me. You see, it was so hot you couldn't work daytimes. Why, where I was the boats brought meat only two days in the week. When it came, a native would stick his head

"Hello, Who's That, I Wonder?"

out of the window of his hut, Red flag beef—white flag, pork. If it was pork day and the native liked beef, he would go back to bed and sleep till beef day came around, see?"

John was droll and funny and Keziah had to laugh despite herself. John was jolly. He was fat, easily satisfied and his little fortune kept them comfortably. He had, indeed, acquired new habits in the tropics. He slept all day and usually roved about in the woods or along the lake half the night—"studying nature and making up poetry," was his explanation of this caper.

"There's another thing, Keziah," added John, "I sort of depend on Walter. You know, after his disappointment about his uncle's estate, his mind was upset. What was better than to finance him to go down to Honduras and see if he couldn't do as well as I did with that old mine? Maybe he'll strike it rich and come back with a fortune. Then he can marry Lutie Grant and he and I go into business together—dear boy!"

"Dear boy and poor boy, indeed!" replied Miss Keziah, wiping a fugitive tear from her eye. "You very well know that he's just pining his life away down in that horrid country. The government has confiscated your mine and Walter is working for a mere pittance at odd engineering jobs. Well, I wrote him last week telling him to come right home, marry Lutie, make his home with us and even if he couldn't make a fortune we'd all be happy, which is the main thing after all."

"You did!" cried John, wonderfully worked up at this announcement. "Say, Keziah, that's just famous. Yes, sir! Let Honduras and the Lane estate go to thunder! We can live somehow and we'll have a royal nest of contentment and comfort, anyhow."

"The Lane estate" had been a great element in the life of Walter Ross. An orphan, the old brother and sister had taken him in when he was quite young. A bright ingenuous lad, they had come to love him as if he was of their own kith and kin, whereas he was only very distantly related to them. Then there had come a great surprise. The old uncle of Walter, named Jasper Lane, had died. A will was discovered leaving the big estate to the neglected heir.

Just while Walter was making joyful plans to marry pretty Lutie Grant and make all his friends rich, a second will was discovered leaving the estate to his half-cousin, Roche Marsh. It antedated the Ross will, but when Walter came to prove the one under which he inherited one of the witnesses was dead, the other, a Robert Troy, could not be found. The whole estate was tied up in court. Walter tried to find Troy. He expended all his spare money advertising for him, writing to Troy's relatives all over the country. Then he gave up the inheritance in despair.

This was the situation of affairs that evening when at ten o'clock John took up his cane and with a lunch in his pocket set out on his customary night ramble. It was a beautiful night and the landscape was varied and lovely. A good deal that had come to light that day set John to thinking, so he had little time for poetry. He wandered aimlessly about, lulled by the sweet sounds of the night and finally sat down on a fallen tree at the rounding end of the lake, to enjoy his lunch, perhaps snooze for a spell in the radiant moonlight and then resume his night tramp.

"Hello! Who's that, I wonder?" abruptly ejaculated John.

A man had appeared on the opposite side of the lake, coming from the direction of the town. Abruptly, as he passed over a rocky patch of the beach his foot caught in a loose stone. He tumbled forward, his head struck a rock and there, face down and submerged in the water, he lay inanimate.

"Why, he's in trouble, in danger," fairly shouted John.

He was fat and leisurely, was John Durand, but in a flash he realized the peril of the stranger. Within a very few minutes shallow as was the water he would suffocate. Never had John run as he ran now. The unusual exertion so exhausted him that by the time he rounded the lake he was gasping for breath, just managed to drag the stranger from the water and then he himself collapsed all in a heap.

It was an hour before the stranger recovered consciousness and John's first question was:

"Who are you, anyway?"

"My name is Robert Troy," began the other and John interrupted him with a wild cry of delight, in a flash foreseeing all the future of Walter Ross and pretty Lutie assured.

Through a stray advertisement the witness to the will had learned that he was wanted. Within a week Walter had returned, the will was proven and there was a rich reward for Troy and a merry wedding at the Durand home.

"John," said Keziah, penitently but proudly, as she realized how much of happiness had come through him, "I take back what I once said. You are, indeed, some good—all good!"

(Copyright, 1914, by W. G. Chapman.)

Richard O. Boldt
Designing
Engraving
Electrotyping
1424 Lawrence
Denver Colo

Now Well

"Thedford's Black-Draught is the best all-round medicine I ever used," writes J. A. Steelman, of Pattonville, Texas. "I suffered terribly with liver troubles, and could get no relief. The doctors said I had consumption. I could not work at all. Finally I tried

THEDFORD'S BLACK-DRAUGHT

and to my surprise, I got better, and am to-day as well as any man." Thedford's Black-Draught is a general, cathartic, vegetable liver medicine, that has been regulating irregularities of the liver, stomach and bowels, for over 70 years. Get a package today. Insist on the genuine—Thedford's. E-70

Burial caskets carried in stock by Gila Valley Furniture and Hardware Store. tf

Subscribe for THE GUARDIAN.

PROFESSIONAL CARDS

ATTORNEYS-AT-LAW

Stratton & Lynch,
ATTORNEYS-AT-LAW
Notary Public
Safford, Arizona

LAND AGENT

Albert T. Colton
LAND AGENT
Safford - - Arizona
Thirty-five years' experience in Irrigation Engineering, Land and Mine Surveying. Representing Claimants Before the Land Office in Land Entries, Contests, Patenting Mining Claims, Right of Way for Canals, Reservoirs and Other Purposes.
Investigation and Reports Made on Mines, Real Estate, Irrigation, Reservoirs and Water Powers

CITY TRANSFER

Joseph Bingham & Son.
PROPRIETORS

Prompt attention given to orders to and from depot Household goods moved to any part of town. Prices reasonable

The Guardian

JOHN F. WEBER . . EDITOR

GOVERNORSHIP MUDDLE

In view of the fact that a certificate of election has been issued by Secretary of State Osborn to Thomas E. Campbell as the duly elected governor of the State, according to the official returns, the position taken by Governor Hunt in refusing to give up the office seems very peculiar under the circumstances, to say the least.

According to the news we receive from the inspection of the ballots at Phoenix, on which a contest will be based, Governor Hunt is ahead in votes corrected in the several precincts in the counties so far inspected, and, if, on the completion of all the ballots, Governor Hunt is shown to have received a greater number of votes than Mr. Campbell, the contest can hardly fail to end favorably to Governor Hunt.

In such an event, which under present conditions, might easily be surmised, it would be more democratic for Governor Hunt to yield to the situation which now exists by the granting of a certificate of election to Mr. Campbell, who is really governor until the courts decide otherwise.

It is to be regretted that the democratic party has been put in a position before the people of this State as being unwilling to abide by the law, when the truth of the matter is that the democratic party, as a party, is not responsible for the present state of affairs at the capital in Phoenix, with two men claiming the office of governor, and it will hardly be possible for the democratic party to support Governor Hunt in his present position.

If democracy means anything at all, it must mean honesty in all purposes of government and a square deal for all the people. At this time it looks as if democracy has slipped down to the tail of the donkey, which is wagging in a very disgraceful manner.

THATCHER NEWS

George Clawson and wife returned to St. David Tuesday, after spending the holidays with relatives and friends.

Mrs. Sarah Messenger, formerly of Thatcher, died at her home in Bryce, Wednesday morning, after an illness of a few days.

Leslie Clawson, accompanied by his mother, returned to the University at Tucson Tuesday morning.

C. M. Layton has moved his family out on their ranch east of Safford, where they expect to make their home.

Dr. Rial was confined to his bed with la grippe for several days last week.

Miss Ivy Stohl entertained a number of young men and women at a New Year social Sunday evening.

Orson Skousen and family returned from Los Angeles Saturday evening, where Mr. Skousen has been studying the automobile business for the past six months.

Malon Layton, who accidentally shot himself in the shoulder last week, while hunting, is recovering slowly.

Spencer Kimball has returned from a mission in the North Central States. He is receiving a hearty welcome from his many friends.

Mrs. Lucy Chesley, of Miami, is visiting with her mother, Mrs. Rial.

Mrs. Sonora Allen has been very ill with throat trouble for the past week.

Lloyd Watson came up from Globe to spend New Year's Day with friends in Thatcher.

Joe and LaSalle Farnsworth returned to their work at El Paso Saturday, after spending a week visiting in town.

The monthly priesthood meeting convened Saturday at the Academy with a good attendance from all parts of the valley.

J. C. Ellsworth and Clifford Stewart, of Layton, were home missionaries at the Thatcher church Sunday afternoon.

Found a Sure Thing

I. B. Wixom, Farmers Mills, N. Y., has used Chamberlain's Tablets for years for disorders of the stomach and liver and says, "Chamberlain's Tablets are the best I have ever used." Obtainable everywhere. adv-47-4t

Smoke Peradena Cigar, best 5c seller. adv-44-4t

PIMA NEWS

Mr. and Mrs. Ed Knudsen and little daughter, Lover, have returned to their home in Tucson, after spending the holidays in the valley with relatives.

Mr. and Mrs. Seaman Merrill returned to Miami Monday evening, after spending a week here with relatives. They were accompanied by their niece, Miss Mildred Lines, who will attend the Miami High School.

Henry Maloy returned to Tucson Tuesday to attend the University.

Wilford Buffington and Jack and Winnie Foster returned to Tempe Sunday, after spending their vacation at home.

Mr. and Mrs. Alfred Taylor and children have moved down from Morenci. They will make their home here.

The play, entitled: "The Red Oak Farm," which was presented here last Saturday night by the St. David High School, was well attended.

Mrs. Wallace Simmons and children, of Miami, spent New Year's here and returned to Miami Tuesday.

Mrs. Hyrum Cluff returned to her home in Miami Tuesday evening, after spending several weeks here visiting relatives. Mrs. Cluff was accompanied home by her sister-in-law, Mrs. Eric Hundley.

The infant daughter of Mr. and Mrs. Homer Shrewsberry died Thursday, December 28th. The remains were taken to Safford, where funeral services were held at the home of Dr. and Mrs. W. E. Platt. Interment was made in the Union cemetery at that place.

OBITUARY

Alma Nephi Bryce, son of Ebenezer and Mary Ann Bryce, was born October 24, 1871, at Mill Creek, Salt Lake county, Utah. He died December 24, 1916, aged 55 years and 2 months, at Hotel Dieu Hospital, El Paso, Texas, from lobar pneumonia. Mr. Bryce was operated on for appendicitis, December 14, 1916' and was improving until pneumonia set in and caused his death.

Mr. Bryce was married twice. His first wife, Caroline Jorgensen, died July 15, 1907. On July 25, 1910, he was married to Addie Blair, who survives him. He is also survived by nine children.

Mr. Bryce was an old resident of the Gila valley and lived at Bryce, which was founded by his father, the late Ebenezer Bryce. He was engaged in farming and the cattle business.

The funeral services were held December 27, 1916, in the church at Bryce. Interment was made in the Bryce cemetery.

The funeral services of William John were held in the Thatcher church Saturday morning at 10:00 o'clock. A large crowd of people from all over the valley were in attendance.

The choir and the Fairy chorus furnished the singing.

The speakers were: President Kimball, C. M. Layton and R. G. Layton. All paid fine tributes to his honesty, integrity and industry.

The remains were interred in the Thatcher cemetery.

George Young, aged about 80 years, and a patient at the county hospital the past three years, died December 23, 1916. Interment was made in Union cemetery December 23, 1916.

O. C. Johnson, secretary of the Arizona Mayflower Copper Co., whose mines are situated about 20 miles southeast of Duncan, arrived here Tuesday night on a business visit. He left yesterday for Duncan.

SOCIETY NEWS

Mrs. I. E. Solomon entertained with a family dinner New Year's Eve, at her home in Solomonville, and late in the afternoon the guests went to the home of Mrs. Ph. Freudenthal, where they spent the evening in games and old time chats, and incidentally watching the Old Year out and New Year in.

Mrs. Morris Simon entertained relatives New Year's Eve with a dinner at her home. A most enjoyable evening was spent at the family re-union.

Tuesday afternoon, Mrs. E. H. Larson entertained the Tuesday Bridge Club, at her home. Those enjoying the occasion were: Mrs. H. J. Warner, Mrs. A. H. Ferrin, Mrs. W. R. Chambers, Miss Alberta Colton, Miss Katie Foster, Miss Mary Tucker, Mrs. Kate Jennings, Mrs. R. J. Young, Mrs. R. W. Fisher and Mrs. Alice Worden.

Delicious refreshments were served and when scores were added, it was found that Mrs. H. J. Warner had the highest score for the afternoon and was awarded the first prize.

The next meeting of the club will be at the home of Mrs. H. J. Warner, Tuesday afternoon, January 16th.

Mrs. Ph. Freudenthal entertained a few ladies Wednesday afternoon with sewing and music, at her home in Solomonville. During the course of the afternoon several splendid selections were given on the piano by Louis Freudenthal, and Mrs. Armstrong and Mrs. Freudenthal gave a piano duet, which was greatly enjoyed by the guests.

Among those present were: Mrs. W. R. Chambers, Mrs. George, Mrs. H. R. Armstrong and Mrs. F. Mashbir, of Safford, and Mrs. I. E. Solomon, Mrs. Will Clark, Mrs. Hayden and Mrs. Parker, of Solomonville.

PERSONALS

Do not forget the third Lyceum Entertainment at Safford Armory, next Monday night, January 8th, when Miss Gay Zenola McLaren will reproduce many famous players. Admission, single tickets, 75 cents. School children, in balcony, 25 cents. On sale at The Palms.

Try ZENSAL for that itching Eczema. A trial convinces. Sold by COOK, the Druggist. tf

W. W. Pace, Thatcher's leading business man, was a visitor in town Tuesday.

The Union circle will meet at the M. E. church next Monday, January 8th, at 3:00 p. m.

Mr. and Mrs. H. J. Dowdle left Tuesday morning in their auto for Globe.

Mr. and L. J. Broshears have been confined to their home with a severe case of la grippe.

Geo. H. Birdno left Tuesday morning for Tucson on business connected with the Internal Revenue Department.

Louis Freudenthal, of Las Cruces, N. M., was a holiday visitor with his parents, Mr. and Mrs. Ph. Freudenthal. While here, Mr. Freudenthal attended to the packing of the extensive library given to him by his uncle and aunt, Mr. and Mrs. E. S. Mashbir, on the occasion of his twenty-first birthday. This library is considered one of the best in the State and contains some rare treasures that cannot be duplicated in this age. Mr. Freudenthal is to be congratulated on receiving such a priceless gift.

Mrs. Lee J. Broshears left last night for Globe, where she will enter the Old Dominion Hospital for treatment.

Stiff, Sore Muscles Relieved

Cramped muscles or soreness following a cold or case of grippe are eased and relieved by an application of Sloan's Liniment. Does not stain the skin or clog the pores like mussy ointments or plasters and penetrates quickly without rubbing. Limber up your muscles after exercise, drive out the pains and aches of rheumatism, neuralgia, lumbago, strains, sprains and bruises with Sloan's Liniment. Get a bottle today. At all druggists, 25c. adv-46-3

TALKS WITH THE BUSINESS MAN

By NELS DARLING

[COPYRIGHTED]

Knowledge is power. It pays to know how. Advertising is an investment that declares dividends, and large ones, if the business man but learns how.

Every retail dealer should give much attention to this art of advertising, because times have changed. There was a time when selling goods at retail was all a personal matter, a deal through acquaintanceship, friendship and personal contact. This is not true today, for friendship and acquaintanceship are not such potent factors in the getting of business as they once were. In fact some folks seem to prefer to buy goods from someone at a distance. They are influenced by the careful and clever cataloguing, advertising and pricing of goods.

Retail dealers—you must advertise your wares at their prices—not yourselves.

Some people enjoy the advertisements in the magazines almost as much as they do the articles and stories. Do you know why? Because the advertisements are often interestingly illustrated and because they tell something-- they contain information.

The average advertisement in the country newspaper does not give much information. There is often a great repetition of meaningless statements, hence a great waste of space.

Any retail business man can learn to write fairly good advertisements that will get results. My future talks will tell how this may be done.

THE NAVAJO COUNTRY

The true "heroic age" of human history was the period of direct contact with nature, the age in which heroic accomplishment and heroic endurance were part of the daily routine. The activities of men of that stage of progress deserve a place among the most cherished traditions of the human race. In the Navajo country in Arizona and New Mexico are the remnants of an almost extinct race, whose long occupation of the country is recorded in ruined dwellings and abandoned fields. This little known region is the home of the vigorous and promising Navajos. To improve the condition of the long-neglected but capable race, to make their life more intelligently wholesome by applying scientific knowledge, is a duty which should appeal to the people of the United States.

In 1909, Herbert E. Gregory, of the United States Geological Survey, Department of the Interior, began a study of the interesting geological problems of this country at the request of the Office of Indian Affairs. At times these explorations were exhausting and dangerous, but the loyalty and devotion of assistants and Navajo guides were equal to the many hardships and and uncertainties of desert travel.

The future of the Navajo country depends largely on the solution of one problem—the water supply—and therefore this work was designed to procure data bearing on this problem. The geography of the region was also studied with a view to preparing a description of this little known part of the United States—an account designed to facilitate the work of those who are to supplement the preliminary examination by detailed studies.

The report of these explorations is extremely interesting not only to engineers and geologists but to all who have felt the charm of the Southwest or who have the welfare of the red man at heart. It is published as Water Supply Paper 380 and may be obtained without charge by applying to the Director, United States Geological Survey, Washington, D. C.

BIRTHS

Born to Mr. and Mrs. A. G. McAlister, at their home on Fourth West street, Sunday, December 24, 1916, a girl.

A CUTTING REMARK

Poeticus—I'm going to write a poem about him when he dies.
Ruyter—How cowardly of you!

Accident Insurance.

"Do moind yez don't git hur't, Pat," said Bridget, as her liege lord started to work. "It's so dangerous a-workin' in that quarry."

"Thot's ahl roight, Biddy," said Pat "Ot've borried $2 from th' foreman, an' he don't let me do anny dangerous work anny more."

The Habit of Taking Cold

With many people taking cold is a habit, but fortunately one that is easily broken. Take a cold sponge bath every morning when you first get out of bed—not ice cold but a temperature of about 90 degrees F. Also sleep with your window up. Do this and you will seldom take cold. When you do take cold take Chamberlain's Cough Remedy and get rid of it as quickly as possible. Obtainable everywhere. adv-47 4t

Application For Grazing Permits

NOTICE is hereby given that all applications for permits to graze cattle, horses, hogs, sheep and goats within the CROOK NATIONAL FOREST during the season of 1917 must be filed in my office at Safford, Arizona, on or before January 31, 1917. Full information in regard to the grazing fees to be charged and blank forms to be used in making applications will be furnished upon request. T. T. SWIFT, Supervisor. 3t

New Stock of Selz and Sunflower Shoes

Heavy Shirts, 50c Double Breasted Shirts, 60c
Fancy Shirts, 65c and up

New Line General Merchandise and Groceries

A little of nearly everything at lowest price

P. J. Jacobson's Cash Store, Safford

Safford Armory
Wednesday and Thursday
JANUARY 17th and 18th
PRICES - - 25c, 50c and 75c

Clune's Lavish Cinema Production of Harold Bell Wright's Cyclonic Love Story of California

THE Eyes of the World

A Magnificent Motion Picture Achievement
In 10 Reels. Elaborate Musical Score by Augmented Orchestra
POSITIVELY THE FINEST PRODUCTION
Of a Popular Romance Ever Made
6 Months in Making. 1000 Gorgeous Scenes

THE GUARDIAN FOR FINE BOOK AND JOB PRINTING

WHEN YOU COME INTO OUR STORE AND ASK FOR A TACK HAMMER WE DO NOT TRY TO PERSUADE YOU THAT YOU OUGHT TO HAVE A SLEDGE HAMMER TO DRIVE A TACK. WE WANT TO GIVE OUR CUSTOMERS WHAT THEY WANT AND DO NOT "BORE" YOU TRYING TO FORCE ONTO YOU SOMETHING YOU DON'T WANT. COME AND BUY YOUR HARDWARE FROM US; WE WILL TREAT YOU SO THAT YOU'LL COME AGAIN, BECAUSE—OUR HARDWARE'S THE BEST; IT STANDS THE TEST.

PACE HARDWARE CO.
SAFFORD

ARIZONA FURNITURE & MUSIC COMPANY
ANNOUNCES A FINE ASSORTMENT OF
VICTROLAS AND RECORDS,
PIANOS, PLAYER PIANOS,
VIOLINS, GUITARS, MANDOLINS,
SHEET MUSIC, MUSIC BOOKS
ALL KINDS OF MUSICAL MERCHANDISE

In our Furniture Department we have a nice line of Household Furniture, including Beds, Springs, Mattresses, Pillows, Chairs, Rockers, Baby Buggies, Linoleum, Carpets, Rugs, Dressers, Tables, Window Shades, Etc.

The Prices Are Right, Call and Be Convinced

ARIZONA FURNITURE & MUSIC COMPANY
Located in the East Division of the Big Six Store
H. L. PAYNE, Mgr. THATCHER, ARIZONA

Remember That Your Home Paper Is Your Home Friend